

HAROLD H. KOLB

REGISTERED PROFESSIONAL LAND SURVEYOR
LAKE GENEVA, WISCONSIN

Plat of Survey of
A parcel of land located
in part of lots 1 through
5, Hutchinsons Subdivision
Section 3, T 1 N, R 17 E,
Walworth County, Wisconsin.

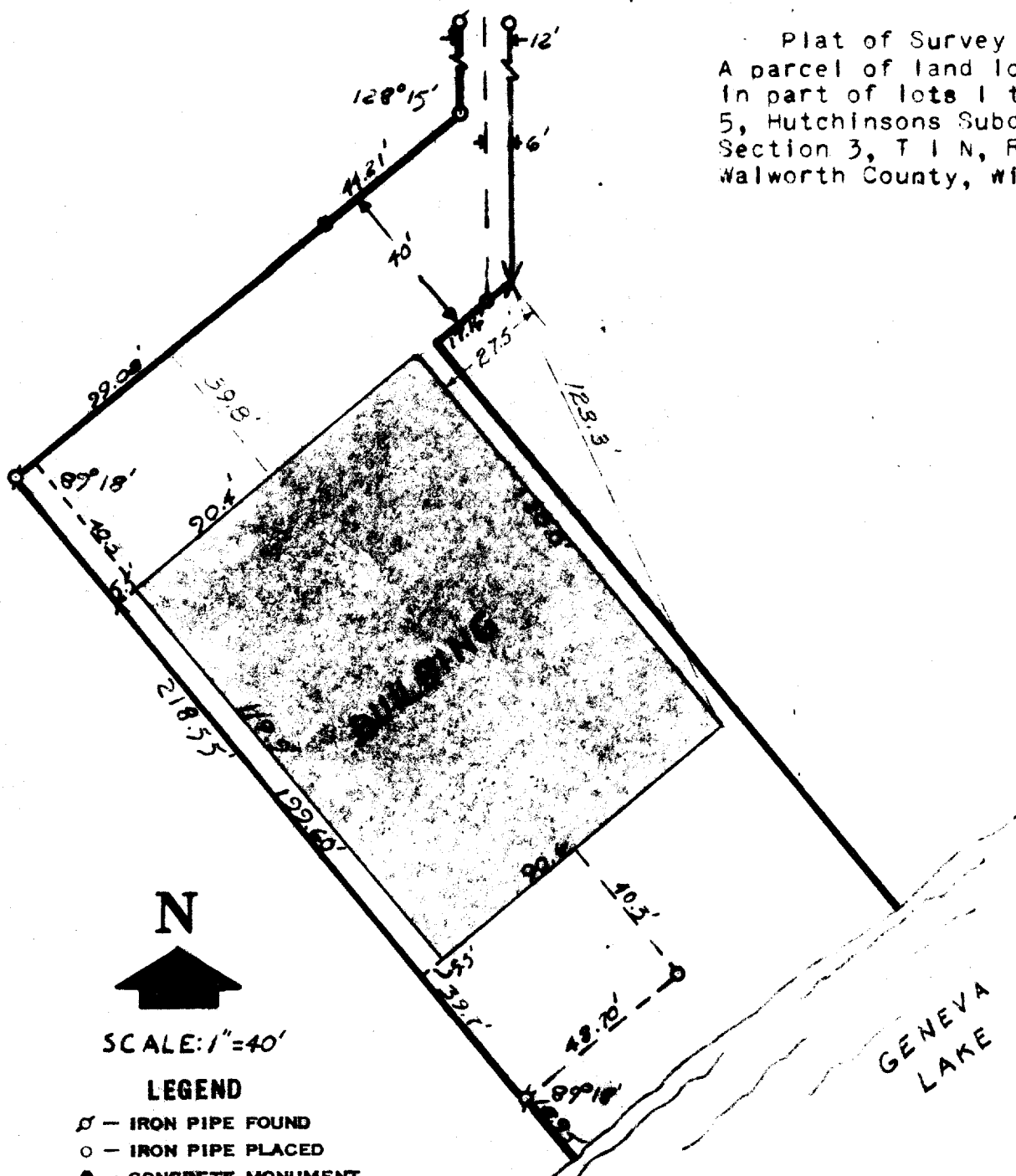

N



SCALE: 1"=40'

LEGEND

- ⌵ - IRON PIPE FOUND
- - IRON PIPE PLACED
- - CONCRETE MONUMENT
- x - SPIKE

I, HAROLD H. KOLB, DO HEREBY CERTIFY THAT I HAVE
SURVEYED THE PROPERTY HEREON DESCRIBED ACCORDING
TO THE OFFICIAL RECORDS, AND THAT THE PLAT HEREON
IS A CORRECT REPRESENTATION OF THE LOT LINES.

Harold H. Kolb

HAROLD H. KOLB

WISCONSIN REGISTERED LAND SURVEYOR, S-187

DATE July 12, 1967

I H-1

I H-3

117-205

~~114-115~~